

A

PLASTIKOWE MOCOWANIA RUR I KABLI
PLASTIC CLIPS



Plastikowe mocowania rur i kabli
Befestigungsmaterial /Plastic fastening for pipes and cables/

UCHWYT POJEDYNCZY/ EINFACHLIP/ SINGLE CLIP/ SUPPORTO COLLARE SINGOLO



| INDEX | Ø | x | z | kg | | | | |
|---------|-------|-------|-------|-------|---|-----|----|------|
| A694263 | 6 | 7,50 | 16,5 | 1,5 g | ○ | 100 | A1 | 4000 |
| A694270 | 8 | 7,50 | 17,5 | 1,6 g | ○ | 100 | A1 | 3000 |
| A690180 | 10 | 13,5 | 23,00 | 1,8 g | ○ | 100 | A1 | 2000 |
| A690197 | 12 | 13,5 | 25,00 | 2,2 g | ○ | 100 | A1 | 1500 |
| A690203 | 14/15 | 20,00 | 28,00 | 2,5 g | ○ | 100 | A1 | 1500 |
| A690227 | 16/18 | 24,00 | 34,00 | 3,3 g | ○ | 100 | A1 | 800 |
| A690241 | 20/22 | 29,00 | 39,00 | 4,7 g | ○ | 50 | A1 | 500 |
| A690265 | 25/28 | 30,00 | 45,00 | 6,5 g | ○ | 50 | A1 | 400 |
| A690272 | 35 | 34,00 | 53,00 | 8,3 g | ○ | 50 | A1 | 300 |

UCHWYT POJEDYNCZY ZE ŚRUBĄ I KOŁKIEM/ EINFACHLIP MIT DÜBEL/ SINGLE CLIP+SCREW+PLUG/ SUPPORTO COLLARE CON VITE AUTOFIETTANTE E TASSELLO



| INDEX | Ø | x | z | kg | | | | |
|---------|-------|-------|-------|--------|---|-----|----|------|
| A690289 | 10 | 13,5 | 23,00 | 5,0 g | ○ | 100 | A1 | 1500 |
| A690296 | 12 | 13,5 | 25,00 | 5,4 g | ○ | 100 | A1 | 1000 |
| A690302 | 14/15 | 20,00 | 28,00 | 5,7 g | ○ | 100 | A1 | 800 |
| A690326 | 16/18 | 24,00 | 34,00 | 6,5 g | ○ | 100 | A1 | 600 |
| A690340 | 20/22 | 29,00 | 39,00 | 7,9 g | ○ | 50 | A1 | 500 |
| A690364 | 25/28 | 30,00 | 45,00 | 9,7 g | ○ | 50 | A1 | 400 |
| A690371 | 35 | 34,00 | 53,00 | 11,5 g | ○ | 50 | A1 | 300 |

UCHWYT POJEDYNCZY Z TULEJKĄ M6/ EINFACHCLIP MIT MESSING-HÜLSE M6/ SINGLE CLIP WITH BRASS INSERT M6/ SUPPORTO COLLARE SINGOLO CON DADO DI REGOLAZIONE

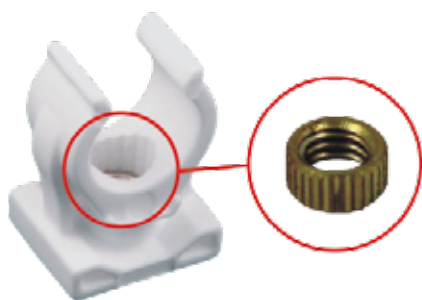

| INDEX | Ø | x | z | kg | | | | |
|---------|-------|-------|-------|-------|---|-----|----|------|
| A694300 | 6 | 7,50 | 16,50 | 2,5 g | ○ | 100 | A1 | 4000 |
| A694317 | 8 | 7,50 | 17,50 | 2,6 g | ○ | 100 | A1 | 3000 |
| A690388 | 10 | 13,50 | 23,00 | 2,8 g | ○ | 100 | A1 | 2000 |
| A690395 | 12 | 13,50 | 25,00 | 3,2 g | ○ | 100 | A1 | 1500 |
| A690401 | 14/15 | 20,00 | 28,00 | 3,5 g | ○ | 100 | A1 | 1500 |
| A690418 | 16/18 | 24,00 | 34,00 | 4,3 g | ○ | 100 | A1 | 800 |
| A690425 | 20/22 | 29,00 | 39,00 | 5,7 g | ○ | 50 | A1 | 500 |
| A690432 | 25/28 | 30,00 | 45,00 | 7,5 g | ○ | 50 | A1 | 400 |
| A694449 | 35 | 34,00 | 53,00 | 9,3 g | ○ | 50 | A1 | 300 |

UCHWYT POJEDYNCZY ZE ŚRUBĄ DWUGWINTOWĄ/ EINFACHCLIP MIT DOPPELMUTTERSCHRAUBE/ SINGLE CLIP WITH DOUBLE THREADED SCREW/ COLLARE SINGOLO CON DADO DI REGOLAZIONE E VITE CON DOPPIO

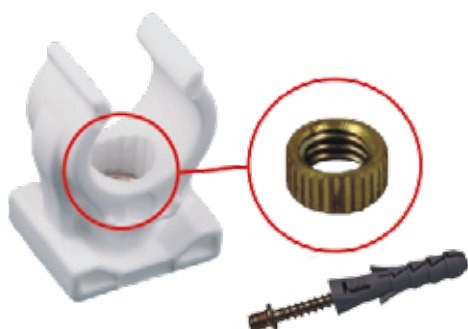

| INDEX | Ø | x | z | kg | | | | |
|---------|-------|-------|-------|--------|---|-----|----|------|
| A694508 | 6 | 7,50 | 16,50 | 11,0 g | ○ | 100 | A1 | 2000 |
| A694515 | 8 | 7,50 | 17,50 | 11,1 g | ○ | 100 | A1 | 2000 |
| A690456 | 10 | 13,50 | 23,00 | 11,3 g | ○ | 100 | A1 | 1500 |
| A690463 | 12 | 13,50 | 25,00 | 11,7 g | ○ | 100 | A1 | 1000 |
| A690470 | 14/15 | 20,00 | 28,00 | 12,0 g | ○ | 100 | A1 | 800 |
| A690487 | 16/18 | 24,00 | 34,00 | 12,8 g | ○ | 100 | A1 | 600 |
| A690494 | 20/22 | 29,00 | 39,00 | 14,2 g | ○ | 50 | A1 | 500 |
| A690500 | 25/28 | 30,00 | 45,00 | 16,0 g | ○ | 50 | A1 | 400 |
| A690517 | 35 | 34,00 | 53,00 | 17,8 g | ○ | 50 | A1 | 300 |

Plastikowe mocowania rur i kabli

Befestigungsmaterial /Plastic fastening for pipes and cables/ sistemi di fissaggio in plastica

UCHWYT PODWÓJNY/ DOPPELCLIP/ DOUBLE CLIP/ SUPPORTO COLLARE DOPPIO



| INDEX | Ø | x | z | kg | | | | |
|---------|-------|-------|-------|--------|---|-----|----|------|
| A694287 | 6 | 38,00 | 16,50 | 3,9 g | ○ | 100 | A1 | 1000 |
| A694294 | 8 | 39,00 | 17,00 | 4,2 g | ○ | 100 | A1 | 1000 |
| A690524 | 10 | 39,50 | 23,00 | 4,3 g | ○ | 100 | A1 | 800 |
| A690531 | 12 | 43,50 | 25,00 | 5,0 g | ○ | 100 | A1 | 600 |
| A690548 | 14/15 | 54,00 | 28,00 | 5,9 g | ○ | 100 | A2 | 2500 |
| A690562 | 16/18 | 63,00 | 34,00 | 8,0 g | ○ | 50 | A2 | 1500 |
| A690586 | 20/22 | 73,50 | 39,00 | 10,7 g | ○ | 50 | A2 | 1200 |
| A690609 | 25/28 | 79,50 | 45,00 | 15,1 g | ○ | 50 | A2 | 800 |

UCHWYT PODWÓJNY ZE ŚRUBĄ I KOŁKIEM/ DOPPELCLIP MIT DÜBEL/ DOUBLE CLIP+SCREW+PLUG/ SUPPORTO COLLARE DOPPIO CON VITE E TASSELLO



| INDEX | Ø | x | z | kg | | | | |
|---------|-------|-------|-------|--------|---|-----|----|------|
| A694492 | 6 | 38,00 | 16,50 | 7,1 g | ○ | 100 | A1 | 1000 |
| A694539 | 8 | 39,00 | 17,00 | 7,4 g | ○ | 100 | A1 | 1000 |
| A690616 | 10 | 39,50 | 23,00 | 7,5 g | ○ | 100 | A1 | 600 |
| A690623 | 12 | 43,50 | 25,00 | 8,2 g | ○ | 100 | A1 | 500 |
| A690630 | 14/15 | 54,00 | 28,00 | 9,1 g | ○ | 100 | A2 | 2000 |
| A690654 | 16/18 | 63,00 | 34,00 | 11,2 g | ○ | 50 | A2 | 1500 |
| A690678 | 20/22 | 73,50 | 39,00 | 13,9 g | ○ | 50 | A2 | 1200 |
| A690692 | 25/28 | 79,50 | 45,00 | 18,3 g | ○ | 50 | A2 | 800 |

UCHWYT PODWÓJNY Z TULEJKĄ M6/ DOPPELCLIP MIT MESSING-HÜLSE M6/

DOUBLE CLIP WITH BRASS INSERT M6/ SUPPORTO COLLARE DOPPIO CON DADO DI REGOLAZIONE

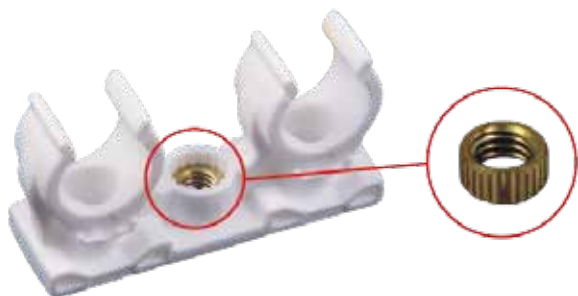

| INDEX | Ø | x | z | kg | | | | |
|---------|-------|-------|-------|--------|---|-----|----|------|
| A694331 | 6 | 38,00 | 16,50 | 4,9 g | ○ | 100 | A1 | 1000 |
| A694348 | 8 | 39,00 | 17,00 | 5,2 g | ○ | 100 | A1 | 1000 |
| A690708 | 10 | 39,50 | 23,00 | 5,3 g | ○ | 100 | A1 | 800 |
| A690715 | 12 | 43,50 | 25,00 | 6,0 g | ○ | 100 | A1 | 600 |
| A690722 | 14/15 | 54,00 | 28,00 | 6,9 g | ○ | 100 | A2 | 2500 |
| A690739 | 16/18 | 63,00 | 34,00 | 9,0 g | ○ | 50 | A2 | 1500 |
| A690746 | 20/22 | 73,50 | 39,00 | 11,7 g | ○ | 50 | A2 | 1200 |
| A690753 | 25/28 | 79,50 | 45,00 | 16,1 g | ○ | 50 | A2 | 800 |

UCHWYT PODWÓJNY ZE ŚRUBĄ DWUGWINTOWĄ/ DOPPELCLIP MIT DOPPELMUTTERSCHRAUBE/

DOUBLE CLIP WITH DOUBLE THREADED SCREW/ SUPPORTO COLLARE DOPPIO CON DADO DI REGOLAZIONE E VITE CON DOPPIO FILETTO E TASSELLO

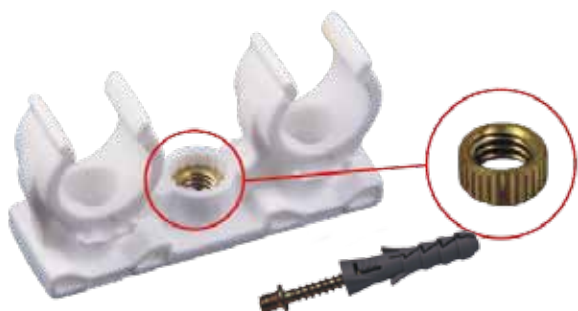

| INDEX | Ø | x | z | kg | | | | |
|---------|-------|-------|-------|--------|---|-----|----|------|
| A694553 | 6 | 38,00 | 16,50 | 13,4 g | ○ | 100 | A1 | 800 |
| A694560 | 8 | 39,00 | 17,00 | 13,7 g | ○ | 100 | A1 | 600 |
| A690760 | 10 | 39,50 | 23,00 | 13,8 g | ○ | 100 | A1 | 600 |
| A690777 | 12 | 43,50 | 25,00 | 14,5 g | ○ | 100 | A1 | 500 |
| A690784 | 14/15 | 54,00 | 28,00 | 15,4 g | ○ | 100 | A2 | 2000 |
| A690791 | 16/18 | 63,00 | 34,00 | 17,5 g | ○ | 50 | A2 | 1500 |
| A690807 | 20/22 | 73,50 | 39,00 | 20,2 g | ○ | 50 | A2 | 1200 |
| A690814 | 25/28 | 79,50 | 45,00 | 24,6 g | ○ | 50 | A2 | 800 |

Plastikowe mocowania rur i kabli
Befestigungsmaterial /Plastic fastening for pipes and cables/

UCHWYT POJEDYNCZY Z TULEJKĄ M6/ EINFACHCLIP MIT MESSING-HÜLSE M6/
SINGLE CLIP WITH BRASS INSERT M6/ SUPPORTO COLLARE SINGOLO CON DADO DI REGOLAZIONE M6

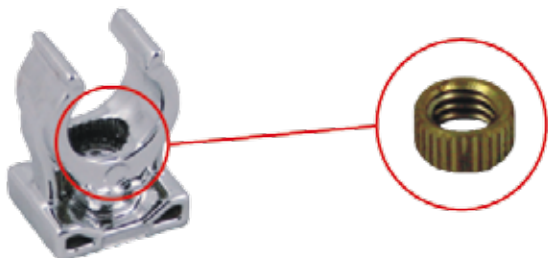

| INDEX | Ø | x | z | kg | | | | |
|---------|-------|-------|-------|-------|---|-----|----|------|
| A694362 | 6 | 7,50 | 16,50 | 2,6 g | ● | 100 | A1 | 4000 |
| A694379 | 8 | 7,50 | 17,50 | 2,7 g | ● | 100 | A1 | 3000 |
| A690104 | 10 | 13,50 | 23,00 | 2,9 g | ● | 100 | A1 | 2000 |
| A690111 | 12 | 13,50 | 25,00 | 3,3 g | ● | 100 | A1 | 1500 |
| A690128 | 14/15 | 20,00 | 28,00 | 3,6 g | ● | 100 | A2 | 1500 |
| A690135 | 16/18 | 24,00 | 34,00 | 4,4 g | ● | 100 | A2 | 800 |
| A690694 | 20/22 | 29,00 | 39,00 | 5,8 g | ● | 50 | A2 | 500 |
| A694409 | 25/28 | 30,00 | 45,00 | 7,6 g | ● | 50 | A2 | 400 |
| A694416 | 35 | 34,00 | 53,00 | 9,4 g | ● | 50 | A2 | 300 |

UCHWYT PODWÓJNY Z TULEJKĄ M6/ DOPPELCLIP MIT MIT MESSING-HÜLSE M6/
DOUBLE CLIP WITH BRASS INSERT M6/ SUPPORTO COLLARE DOPPIO CON DADO DI REGOLAZIONE

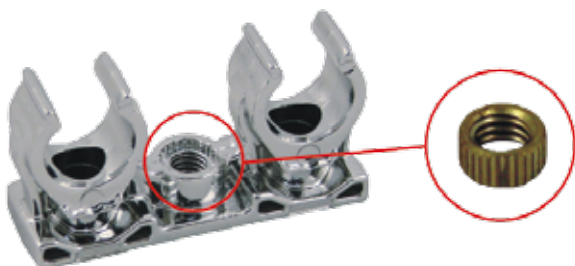

| INDEX | Ø | x | z | kg | | | | |
|---------|-------|-------|-------|--------|---|-----|-----|------|
| A694432 | 6 | 38,00 | 16,50 | 5,1 g | ● | 100 | A1 | 1000 |
| A694430 | 8 | 39,00 | 17,00 | 5,4 g | ● | 100 | A1 | 1000 |
| A690142 | 10 | 39,50 | 23,00 | 5,5 g | ● | 100 | A1 | 800 |
| A690159 | 12 | 43,50 | 25,00 | 6,2 g | ● | 100 | A1 | 600 |
| A690166 | 14/15 | 54,00 | 28,00 | 7,1 g | ● | 100 | A2 | 2500 |
| A690173 | 16/18 | 63,00 | 34,00 | 9,2 g | ● | 50 | A2 | 1500 |
| A694447 | 20/22 | 73,50 | 39,00 | 11,9 g | ● | 50 | A22 | 1200 |
| A694461 | 25/28 | 79,50 | 45,00 | 16,3 g | ● | 50 | A1 | 800 |

INNE MODELE/ ANDERE MODELLE/ OTHERS MODEL/ DIVERSO MODELLO



Plastikowe mocowania rur i kabli

Befestigungsmaterial /Plastic fastening for pipes and cables/ sistemi di fissaggio in plastica

OPASKI KABLOWE/ KABELBINDER/ CABLE TIES/ FASCETTE PER CABLAGGIO



| INDEX | Ø [max] | X | Y | ☰ |
|---------|---------|-----|-----|-----|
| A060078 | 25/1 | 2,5 | 100 | 100 |
| A060085 | 55/1 | 2,5 | 203 | 100 |
| A060092 | 55/2 | 3,6 | 203 | 100 |
| A060108 | 85/2 | 3,6 | 292 | 100 |
| A060115 | 74/3,5 | 3,6 | 368 | 100 |
| A060122 | 102/3,5 | 4,8 | 250 | 100 |
| A060139 | 55/10 | 4,8 | 368 | 100 |
| A060146 | 88/10 | 7,6 | 203 | 100 |
| A060153 | 110/15 | 7,6 | 300 | 100 |
| A060160 | 166/40 | 7,6 | 380 | 100 |
| A060177 | 25/1 | 8,0 | 550 | 100 |
| A060184 | 55/1 | 2,5 | 203 | 100 |
| A060191 | 55/2 | 3,6 | 203 | 100 |
| A060207 | 85/2 | 3,6 | 292 | 100 |
| A060214 | 102/2 | 3,6 | 368 | 100 |
| A060221 | 74/3,5 | 4,8 | 250 | 100 |
| A060238 | 102/3,5 | 4,8 | 368 | 100 |
| A060245 | 88/10 | 7,6 | 300 | 100 |
| A060252 | 110/15 | 7,6 | 380 | 100 |
| A060269 | 133/40 | 8,0 | 450 | 100 |
| A060276 | 166/40 | 8,0 | 550 | 100 |

DŁAWICE KABLOWE (IP 68)/ NYLON-KABELVERSCHRAUBUNGEN/ CABLE GLANDS/ PRESSACAVI PASSO PG A METRICO CON CONTRODADO



| INDEX | | Ø | ☑ | ☰ |
|---------|---------|-------|---|----|
| A060283 | PG-7 | 3,5-6 | ○ | 50 |
| A060290 | PG-9 | 4-8 | ○ | 50 |
| A060306 | PG-11 | 5-10 | ○ | 50 |
| A060313 | PG-13,5 | 6-12 | ○ | 50 |
| A060320 | PG-16 | 10-14 | ○ | 50 |
| A060337 | PG-21 | 13-18 | ○ | 50 |
| A060344 | PG-29 | 18-25 | ○ | 25 |
| A060351 | PG-36 | 22-32 | ○ | 10 |
| A060368 | PG-42 | 30-38 | ○ | 10 |
| A060375 | PG-48 | 34-44 | ○ | 10 |
| A060382 | MG-12 | 3-6,5 | ○ | 50 |
| A060399 | MG-16 | 5-10 | ○ | 50 |
| A060405 | MG-20 | 10-14 | ○ | 50 |
| A060412 | MG-25 | 13-18 | ○ | 50 |
| A060429 | MG-32 | 18-25 | ○ | 25 |
| A060436 | MG-40 | 22-32 | ○ | 10 |
| A060443 | MG-50 | 30-38 | ○ | 10 |
| A060450 | MG-63 | 34-44 | ○ | 10 |

FLOPY/ NAGEL-KABELCLIP/ NAIL CLIPS/ GRAFFE FERMACAVO



| INDEX | Ø | ☑ | ☰ |
|---------|-----|---|----|
| A060467 | 3,5 | ○ | 50 |
| A060474 | 4 | ○ | 50 |
| A060481 | 5 | ○ | 50 |
| A060498 | 6 | ○ | 50 |
| A060504 | 7 | ○ | 50 |
| A060511 | 8 | ○ | 50 |
| A060528 | 9 | ○ | 25 |
| A060535 | 10 | ○ | 10 |
| A060542 | 12 | ○ | 10 |
| A060559 | 14 | ○ | 10 |
| A060566 | 16 | ○ | 50 |

Plastikowe mocowania rur i kabli

Befestigungsmaterial /Plastic fastening for pipes and cables/ sistemi di fissaggio in plastica

OPASKI KABLOWE Z TABLICZKĄ DO OPISU/ MARKIERERBINDER/ MARKER TIES/
FASCETTE CON TARGHETTA DI IDENTIFICAZIONE

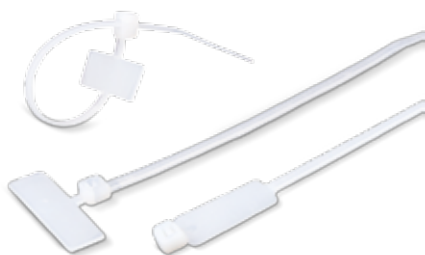

| INDEX | Ø | x | y | ☰ |
|---------|----|-----|-----|-----|
| A060573 | 25 | 100 | 2,5 | 100 |
| A060580 | 25 | 110 | 2,5 | 100 |
| A060597 | 50 | 200 | 4,6 | 100 |
| A060603 | 75 | 270 | 4,6 | 100 |

PRZEJŚCIE GUMOWE/ NYLON-KABEL/ROHRVERSCHRAUBUNGEN/ CABLE-PIPE GLANDS PRESSACAVI PASSO PG A METRICO CON CONTRODADO



| INDEX | Ø [max] | ☰ |
|---------|---------|-----|
| A060931 | 6-8 | 100 |
| A060948 | 9-12 | 100 |
| A060955 | 11-15 | 100 |
| A060962 | 14-18 | 100 |
| A060979 | 18-25 | 50 |
| A060986 | 24-34 | 20 |
| A060993 | 31-44 | 10 |
| A061006 | 40-54 | 10 |
| A061013 | 52-66 | 10 |
| A061020 | 65-78 | 10 |

OPASKA Z KOŁKIEM SZYBKIEGO MONTAŻU/ KABELBINDER MIT BEFESTIGUNGSÖSE/ MOUNTING
CABLE TIE/ FASCETTE CON OCCHIELLO

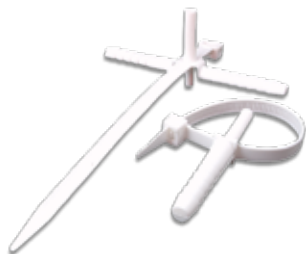

| INDEX | Ø ^[mm] | Ø [max] | x | ☰ |
|---------|-------------------|---------|----|-----|
| A060610 | 6 | 25 | 34 | 100 |
| A060627 | 8 | 25 | 34 | 100 |
| A060634 | 10 | 43 | 45 | 100 |

UCHWYT SAMOPRZYLEPNY/ SELBSTKLEBENDER BEFESTIGUNGS SOCKEL/ HOLDERS SELF-ADHESIVE/
ADESIVO BASE



| INDEX | Ø | x | y | ☰ |
|---------|----------|----|----|-----|
| A060665 | 3,6 (IC) | 19 | 19 | 100 |
| A060672 | 4,8 (ST) | 28 | 28 | 100 |
| A060689 | 9,0 (HD) | 38 | 38 | 100 |

SODEŁKA MOCUJĄCE/ BEFESTIGUNGS SOCKEL MIT SATTEL/ SADDLE TYPE TIE MOUNT/ SUPPORTI A SELLA



| INDEX | Ø | x | y | z | ☰ |
|---------|----------|----|----|----|-----|
| A060696 | 5,0 (ST) | 10 | 15 | 7 | 100 |
| A060702 | 9,0 (HD) | 16 | 23 | 9 | 100 |
| A060719 | 9,3 (HD) | 15 | 30 | 12 | 100 |

Plastikowe mocowania rur i kabli

Befestigungsmaterial /Plastic fastening for pipes and cables/ sistemi di fissaggio in plastica

**UCHWYT WBIJANY/ EINSTECKENDER/ WALL PLUG MOUNT/
WANDHALTECLIP/ TASSELLI CON ALETTE**



| INDEX | ∅ | x | y | |
|---------|----------|--------|-------|-----|
| A060726 | 9,7 (HD) | 6,3x13 | 37x10 | 100 |
| A060733 | 9,7 (HD) | 13x13 | 37x10 | 100 |

**UCHWYT MOCUJĄCY/ KABELSCHELLEN/ CABLE CLAMP/
SUPPORTO**



| INDEX | ∅ | x | y | |
|---------|-------|--------|-------|-----|
| A060740 | 3,2 | 19,8x9 | 6x3,2 | 100 |
| A060757 | 4,8 | 19,8x9 | 6x4,8 | 100 |
| A060764 | 6,35 | 22x10 | 6,35 | 100 |
| A060771 | 7,90 | 22x10 | 7,90 | 100 |
| A060788 | 9,50 | 24x12 | 9,50 | 100 |
| A060795 | 12,70 | 31x12 | 12,70 | 100 |
| A060801 | 15,80 | 34x12 | 15,80 | 100 |
| A060818 | 19,40 | 35x12 | 19,40 | 100 |
| A060825 | 27,50 | 50x12 | 27,50 | 100 |

**UCHWYT WBIJANY DO PRZEWODÓW OKRĄGLYCH I PŁASKICH/ DÜBEL-CLIP FÜR FLACH- ODER
RUNDKABEL/ WALL PLUG MOUNT FOR ROUND/**

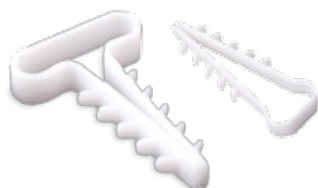

| INDEX | ∅ | ^[mm] ∅ | | |
|---------|----|----------------------|---|----|
| A060832 | 16 | 7/9 | ○ | 50 |
| A060849 | 18 | 7/9 | ○ | 50 |
| A060856 | 19 | 7/9 | ○ | 50 |

**UCHWYT WBIJANY DO PRZEWODÓW OKRĄGLYCH I PŁASKICH/ DÜBEL-CLIP FÜR FLACH- ODER
RUNDKABEL/ WALL PLUG MOUNT FOR ROUND/**

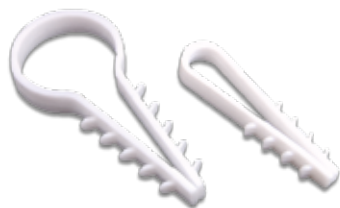

| INDEX | ∅ | ^[mm] ∅ | | |
|---------|----|----------------------|---|----|
| A694362 | 25 | 6 | ○ | 50 |
| A060870 | 25 | 8 | ○ | 50 |
| A060887 | 43 | 10 | ○ | 50 |

**UCHWYT WBIJANY HAKOWY POJEDYŃCZY/ DÜBELHAKEN/ SINGLE HOOK WALL PLUG MOUNT/
SUPPORTO A PERCUSSIONE CON TASSELLO**



| INDEX | ^[mm] ∅ | ∅ | | |
|---------|----------------------|----|---|-----|
| A060894 | 5 | 9 | ○ | 100 |
| A060900 | 6 | 13 | ○ | 100 |

**UCHWYT WBIJANY HAKOWY PODWÓJNY/ DÜBELHAKEN DOPPELT / DOUBLE HOOK WALL PLUG MOUNT/
SUPPORTO A PERCUSSIONE DOPPIO**



| INDEX | ^[mm] ∅ | ∅ | | |
|---------|----------------------|----|---|-----|
| A060917 | 6/7 | 27 | ○ | 100 |
| A060924 | 6/7 | 31 | ○ | 100 |